

Ocean of Europa

for flute, clarinet trombone and 12 cellos

Mateusz Ryczek

2012

Wiolonczele

AST – alto sul tasto

ST – sul tasto

ORD – ordinario

SP – sul ponticello

ASP – alto sul ponticello

granie za podstawkiem na oznaczonych strunach

Granie na mostku, smyczek może być pionowo, nie wolno pocierać strun.

<http://youtu.be/2TBr901-Mrk>

płynne przejście od grania za mostkiem do grania na mostku.

„air noise” - tłumienie dźwięku dłonią

<http://youtu.be/ky0d8AVBPgE>

tremolo – pusta struna + naturalny flażolet (szybkie tempo)

<http://youtu.be/Bcus0trzTpc>

rit. trem.-----

Zwolnić tremolo aż do jego zatrzymania, tempo utworu nie zmienia się

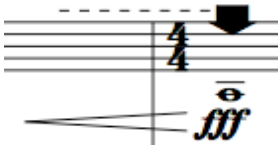

Overpressure – harczący dźwięk uzyskany bardzo mocnym naciskiem smyczka
http://youtu.be/gS_hWKOCvH8

takt 112 (Vc 1-6), 113 (Vc 7-9)

„Mewa glissando” - ustawić dłoń w podanej pozycji i wykonać glissando bez zmiany odległości między kciukiem i palcem.
http://www.youtube.com/watch?v=_UTZvFSiQkk

Glissando harmoniczne z ustalona, nieruchoma pozycją kciuka
<http://youtu.be/jgJYv0LXAwI>

Stukanie zgiętym palcem w pudło rezonansowe

Flet

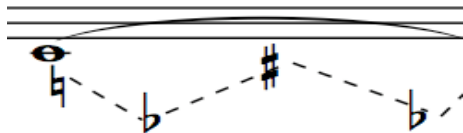

Glissando poprzez zmiany konta zadęcia. Bemol oznacza glissando pół tonu w dół, krzyżyk pół tonu w górę, kasownik oznacza powrót do zwykłej intonacji.

keyclics, zakryć ustnik

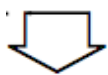

Eolian tone – sam szum powietrza

Tongue ram

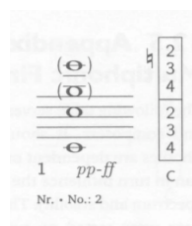
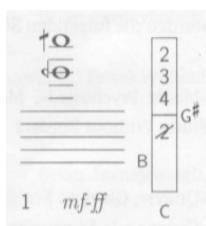
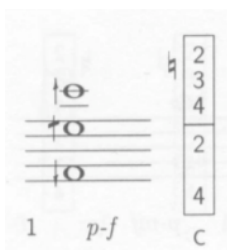

takt 15

takt 22

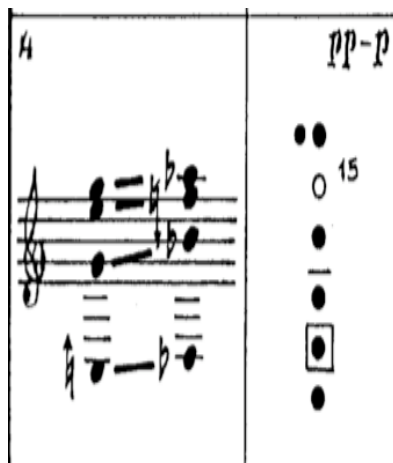
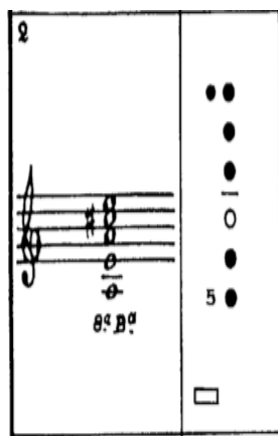

takt 35

Klarnet basowy

takt 21

takt 30

10	1	2
		

Takt 110 - alternatywne palcowanie repetowanego dźwięku

Puzon

Dmuchanie w instrument, bezpośrednio w ustnik (nieokreślona wysokość dźwięku, zapisany dźwięk określa pozycję suwaka).

Dmuchanie w instrument w odległości około 5 cm ust od ustnika (nieokreślona wysokość dźwięku, zapisany dźwięk określa pozycję suwaka).

Płynne przejście między sposobami dmuchania w instrument.

„Cmokanie”, zapisany dźwięk określa tylko pozycję suwaka.

Pozostałe uwagi wykonawcze zawarte są w partyturze i głosach

Ocean of Europa

22

Fl *ff*

BCl

Trbn 22 "emokanie" *ff* 3

Vc1 *f* *pp* *sfz*

Vc2 *f* *pp* *sfz*

Vc3 *f* *pp* *sfz*

Vc4 *f* *pp* 3 3 *sfz*

Vc5 *f* *pp* 3 *sfz*

Vc6 *f* *pp* 3 3 *sfz*

Vc7 *f* *pp* *sfz*

Vc8 *f* *pp* *sfz*

Vc9 *f* *pp* *sfz*

Vc10 *f* *pp* *sfz*

Vc11 *f* *pp* *sfz*

Vc12 *f* *pp* *sfz*

31

6♩:4♩ 5♩:4♩

Fl *ff* *pp*

BCl *ff*

Trbn 3

Vc1 *fp*

Vc2 *fp*

Vc3 *fp*

Vc4 *fp*

Vc5 *fp*

Vc6 *fp*

Vc7 *fp*

Vc8 *fp*

Vc9 *fp*

Vc10 *fp*

Vc11 *fp*

Vc12 *fp*

35

Fl

BCl

Trbn

Vc1

Vc2

Vc3

Vc4

Vc5

Vc6

Vc7

Vc8

Vc9

Vc10

Vc11

Vc12

pp f pp

stłumić strunę dłonią

non legato

p mp

3 3 3 3

(koniec tumienia)

ST AST

SP ASP

43 (tongue ram)

Fl *sfz* *mf* *mf* *sfz*

BCl *pp*

Trbn

Vc1

Vc2

Vc3

Vc4

Vc5

Vc6

Vc7 (wydobywać wysokie składowe) flautando 5♭:4♭

Vc8 (wydobywać wysokie składowe) flautando ASP *pp*

Vc9 flautando (wydobywać wysokie składowe) ASP *pp*

Vc10 flautando (wydobywać wysokie składowe) ASP *pp*

Vc11 flautando (wydobywać wysokie składowe) ASP *pp*

Vc12 flautando (wydobywać wysokie składowe) ASP *pp*

48

Fl

sfz

48

BCl

48

Trbn

48

Vc1

p ASP *sul C*

48

Vc2

p ASP

48

Vc3

p ASP

48

Vc4

48

Vc5

48

Vc6

48

Vc7

5♯:4♯

48

Vc8

3

48

Vc9

48

Vc10

48

Vc11

48

Vc12

51

Fl

sfz sfz

mf

mf

BCl

p *mf* *f*

Trbn

51

Vc1

cresc. AST

Vc2

cresc. AST

Vc3

cresc. AST

Vc4

p ASP *cresc.* AST

Vc5

p ASP *cresc.* AST

Vc6

p ASP *cresc.* AST

Vc7

sfz sfz *5♯:4♯* *5♯:4♯* *f* ASP (*8^{va}*) *cresc.* AST

Vc8

sfz sfz *3* ASP *mf* *cresc.* AST

Vc9

sfz sfz ASP *mf* *cresc.* AST

Vc10

mp ASP *cresc.* AST

Vc11

mp ASP *cresc.* AST

Vc12

ASP *sul C* *cresc.* AST

66

Fl

Bcl

f

66

Trbn

mf

66

Vc1

sffz rit. trem.----- ASP *pp*

Vc2

sffz rit. trem.----- ASP *pp*

Vc3

sffz rit. trem.----- ASP *pp*

Vc4

sffz rit. trem.----- ASP *pp*

Vc5

sffz rit. trem.----- ASP *pp*

Vc6

sffz rit. trem.----- ASP *pp*

Vc7

sffz rit. trem.----- ASP *pp*

Vc8

sffz rit. trem.----- ASP *pp*

Vc9

sffz rit. trem.----- ASP *pp*

Vc10

sffz rit. trem.----- ASP *pp*

Vc11

sffz rit. trem.----- ASP *pp*

Vc12

sffz rit. trem.----- ASP *pp*

Flute (Fl): The flute part is mostly silent, with rests throughout the page.

Bass Clarinet (BCl): The bass clarinet part begins with a long note in the first measure, followed by a melodic line in the second measure. Dynamics range from *p* to *ff*.

Trombone (Trbn): The trombone part follows a similar pattern to the bass clarinet, with a long note in the first measure and a melodic line in the second. Dynamics range from *p* to *f*, with a triplet of eighth notes in the final measure.

String Ensemble (Vc1-Vc12): The string ensemble consists of 12 violas. All parts begin with a *ff* dynamic and play a rhythmic, ascending pattern of eighth notes. In the second measure, the dynamics shift to *fff*. In the final measure, the dynamics are marked *ff*, with some parts including the instruction "con forza".

125

Fl

mp *ff* *pp*

BCl

pp *mf* *pp*

125

Trbn

125

Vc1

p

Vc2

p

Vc3

p

Vc4

p

Vc5

p

Vc6

p

Vc7

p

Vc8

ricochet con legno
p

Vc9

ricochet con legno
p

Vc10

ricochet con legno
p

Vc11

ricochet con legno
p

Vc12

ricochet con legno
p

128

Fl

pp
stopniowo wydobywać coraz wyższe przedęcia aż do możliwie najwyższego

ff od najwyższego do braku przedęcia

pp

BCl

ppp f ppp

128

Trbn

pp

128

Vc1 p p p

Vc2 p p p

Vc3 p p p

Vc4 p p p

Vc5 p p p

Vc6 SP pp f p mf p f p f

Vc7 SP pp f p mf p f p f

Vc8 SP pp f p mf p f p f

Vc9 SP pp f mf p f p f

Vc10 SP pp f p mf p f p f

Vc11 SP pp f p mf p f p f

Vc12 mf p f p f

133

Fl

BCl

133

Trbn

mf >

133

Vc1

p

Vc2

p

Vc3

p

Vc4

p

Vc5

p

Vc6

p ST ----- ORD

Vc7

Vc8

Vc9

Vc10

Vc11

Vc12

136

Fl *ff*

BCl *ff*

Trbn *ff*

136

Vc1 *pp* stukanie palcem w pudlo

Vc2 *pp* stukanie palcem w pudlo

Vc3 *pp* stukanie palcem w pudlo

Vc4 *pp* stukanie palcem w pudlo

Vc5 *pp* stukanie palcem w pudlo

Vc6 *pp* stukanie palcem w pudlo

Vc7 *p* *f* *p*

Vc8 *p* *f* *p*

Vc9 *p* *f* *p*

Vc10 *p* *f* *p*

Vc11 *p* *f* *p*

Vc12 *p* *f* *p*
